

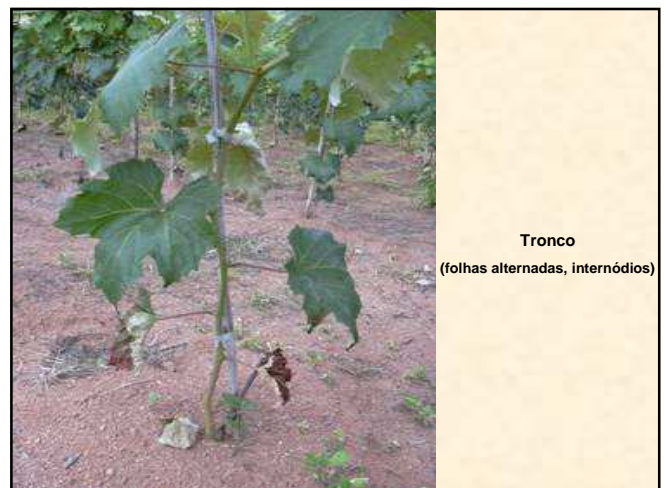

Universidade de São Paulo  
Escola Superior de Agricultura "Luiz de Queiroz - ESALQ/USP"

## MORFOLOGIA E FISILOGIA DA VIDEIRA

Piracicaba - SP  
Agosto - 2012

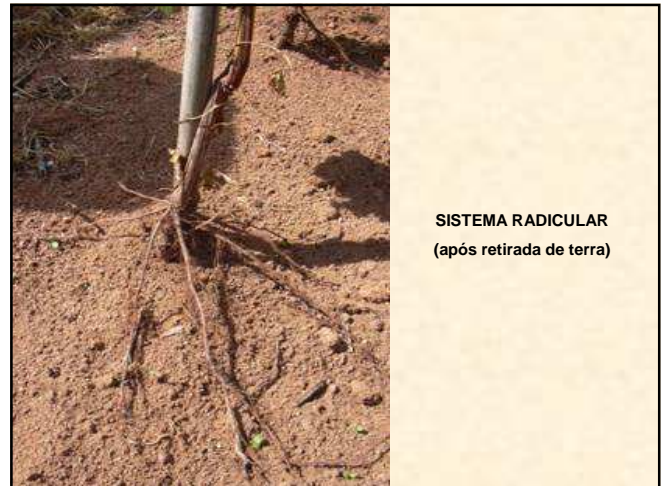
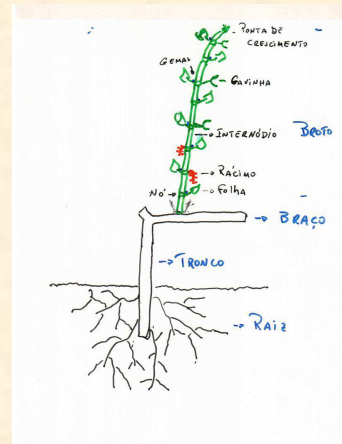



**Ramos Escamosos**  
(resultantes das podas anteriores)



**Gema** →  
(onde será realizado a poda)

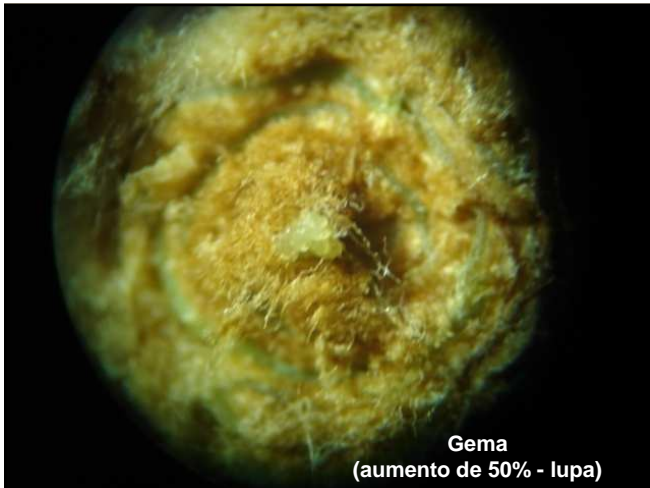

**Gema**  
(aumento de 50% - lupa)

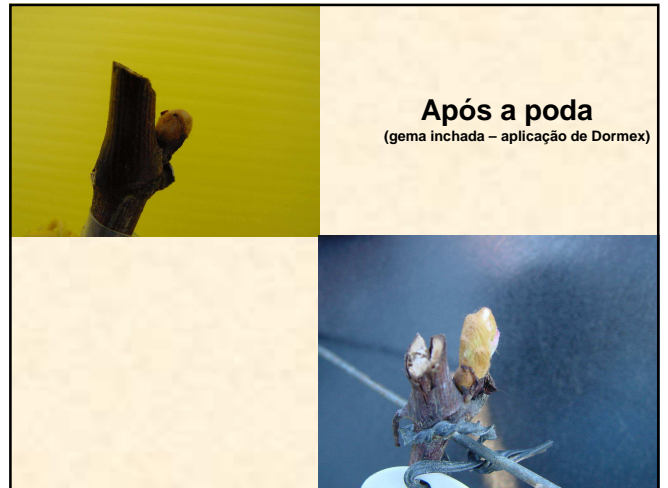

**Após a poda**  
(gema inchada - aplicação de Dormex)



**Gemas mistas**  
(ou férteis)



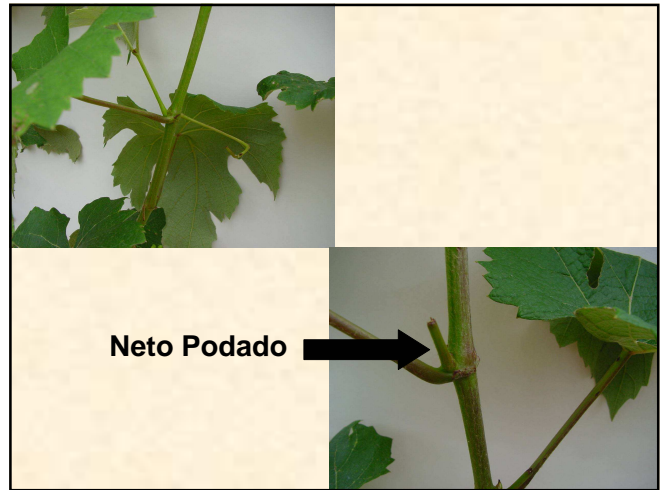
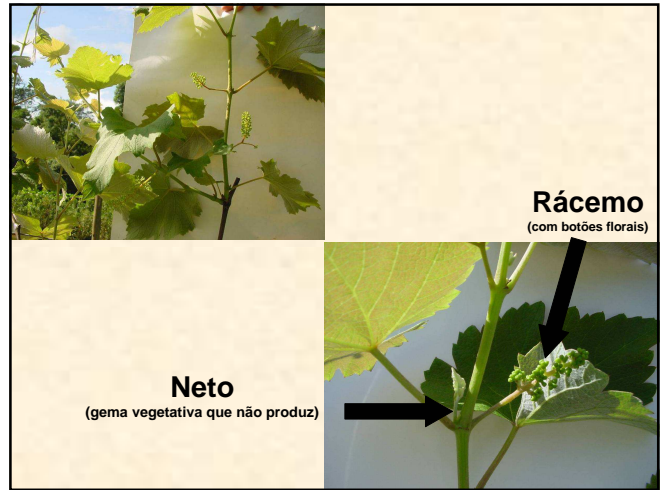

**FLORESCIMENTO**

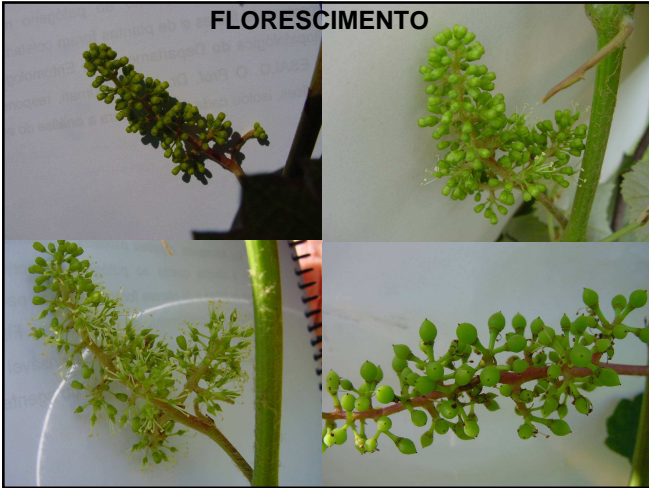

**ENCHIMENTO DAS BAGAS**

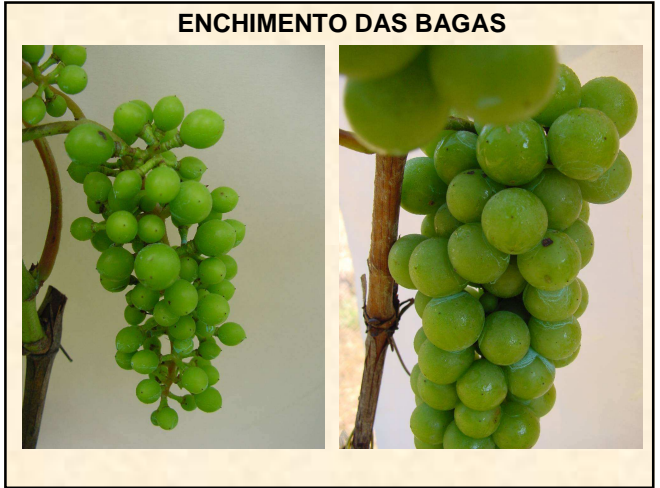

**FASE DE ACÚMULO DE RESERVA**

**MATURAÇÃO DOS FRUTOS**



**QUEDA DE FOLHAS E ACÚMULO DE RESERVA NAS RAÍZES**



**MOMENTO DE REALIZAR A PODA**



# FISIOLOGIA DA VIDEIRA

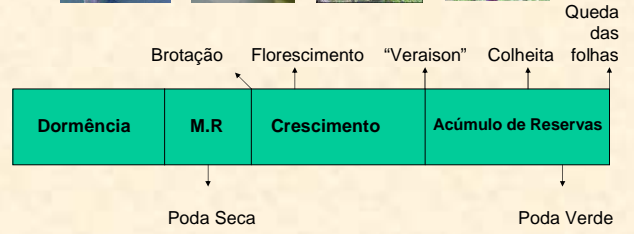

## Fases do ciclo vegetativo da videira

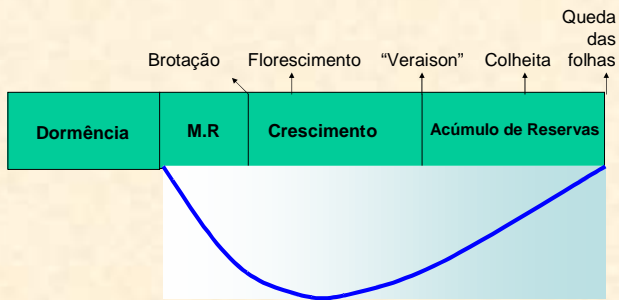

## MOMENTO DE REALIZAR A PODA





**CRESCIMENTO HERBÁCEO DOS FRUTOS**

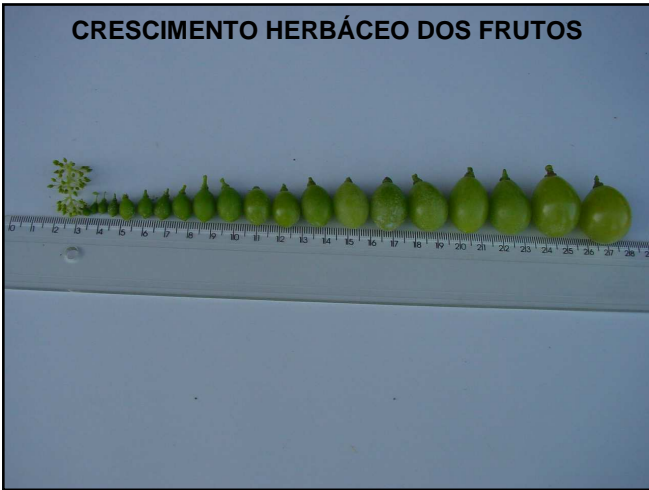

**INÍCIO DA MATUREZAÇÃO**



